

Patient report

Bio-Rad DATE: 10/29/2019
D-10 TIME: 07:33 PM
S/N: #DJ4I016123 Software version: 4.30-2
Sample ID: 10591824
Injection date 10/29/2019 07:04 PM
Injection #: 49 Method: HbA1c
Rack #: --- Rack position: 2

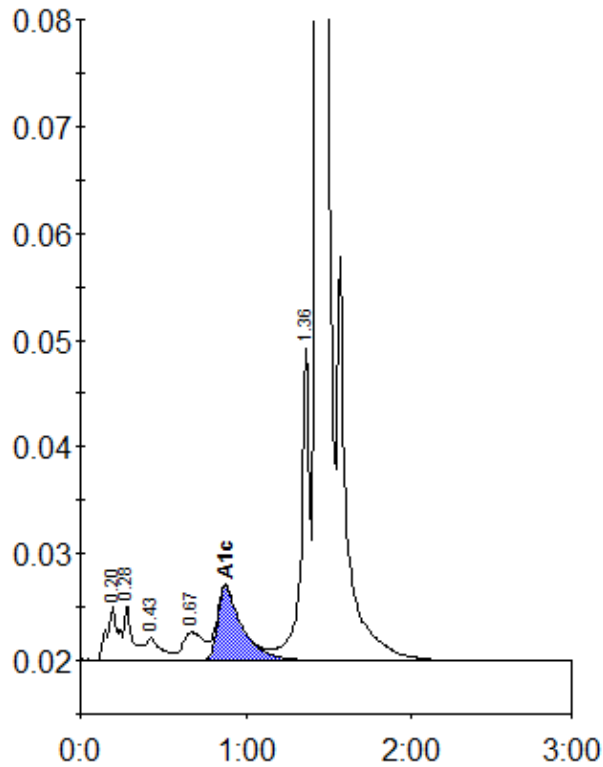

Peak table - ID: 10591824

Peak	R.time	Height	Area	Area %
A1a	0.20	5155	25002	1.2
A1b	0.28	5318	18157	0.9
F	0.43	2138	13795	0.7
LA1c/CHb-1	0.67	2688	23712	1.2
A1c	0.88	6943	72453	5.3
P3	1.36	29263	109567	5.4
A0	1.43	574852	1765501	87.0
Total Area:		2028187		

Concentration:	%
A1c	5.3